

GREEN STREET INDUSTRIAL PARK

IN SECTION 20, TOWNSHIP 44 SOUTH, RANGE 43 EAST, CITY OF LAKE WORTH, FLORIDA, BEING A REPLAT OF A PORTION OF THE PLAT OF WESTWORTH, AS RECORDED IN PLAT BOOK 13, PAGE 47, OF THE PUBLIC RECORDS OF PALM BEACH COUNTY, FLORIDA AND A REPLAT OF A PORTION OF THE PLAT OF DONORA PARK, AS RECORDED IN PLAT BOOK 13, PAGE 36 OF SAID PUBLIC RECORDS.

SEPTEMBER, 2008 SHEET 2 OF 2

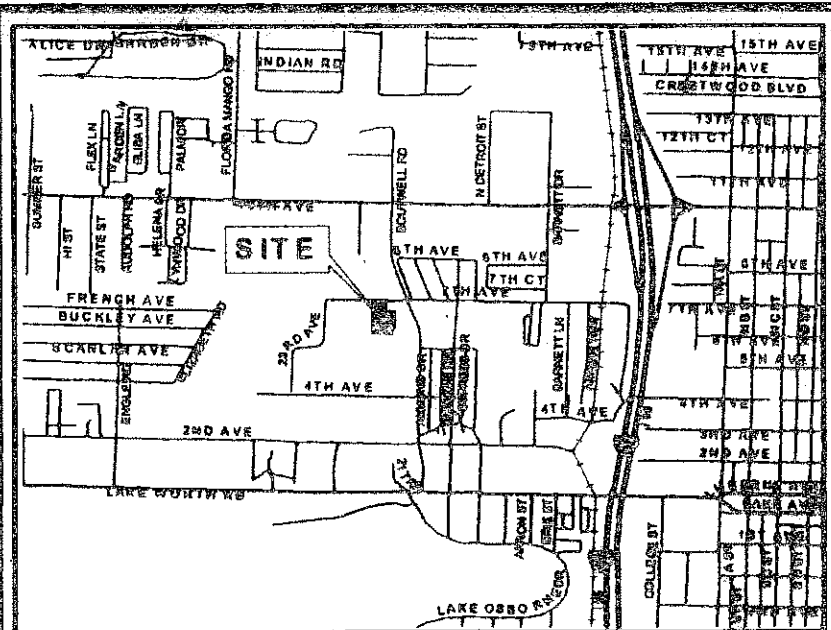

LOCATION MAP NOT TO SCALE

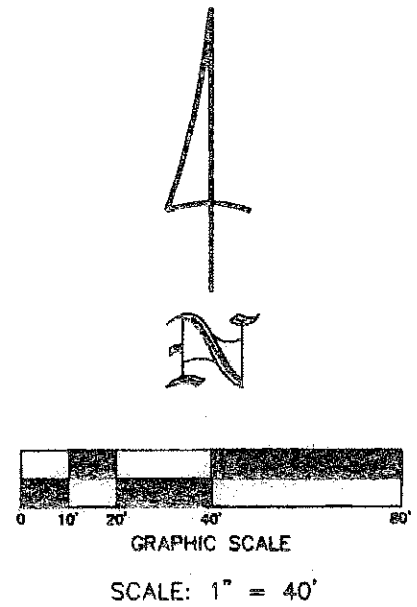

SCALE: 1" = 40'

LEGEND:

- L.B. - DENOTES LICENSED BUSINESS
- F.K.A. - DENOTES FORMERLY KNOWN AS
- P.R.M. - DENOTES PERMANENT REFERENCE MONUMENT
- P.C.P. - DENOTES PERMANENT CONTROL POINT
- (TYP.) - DENOTES TYPICAL
- P.B. - DENOTES PLAT BOOK
- O.R.B. - DENOTES OFFICIAL RECORD BOOK
- PG. - DENOTES PAGE
- P.B. CO. - DENOTES PALM BEACH COUNTY
- R/W - DENOTES RIGHT-OF-WAY
- ⊕ - DENOTES PERMANENT REFERENCE MONUMENT
- ⊙ - DENOTES CENTERLINE

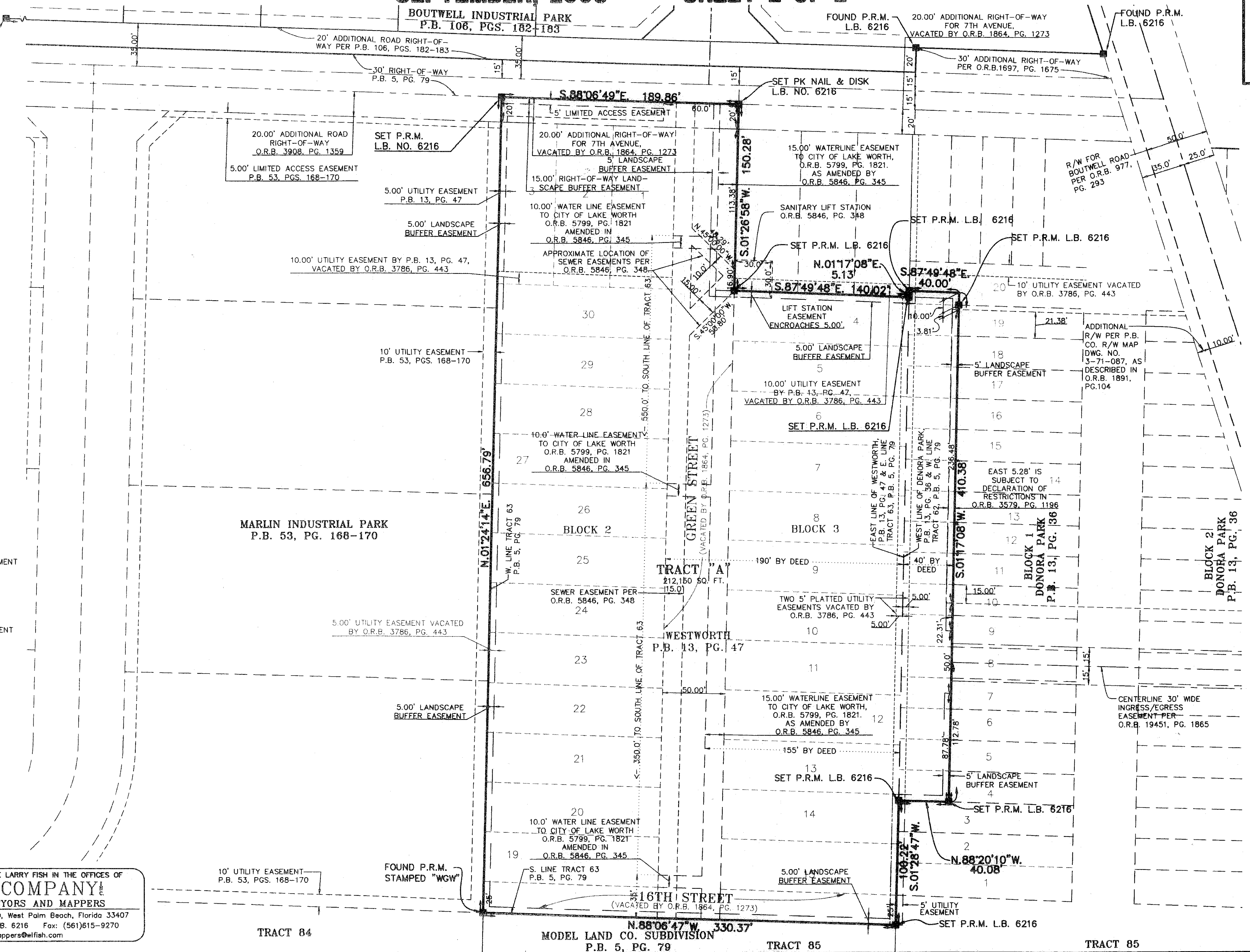

THIS INSTRUMENT WAS PREPARED BY: WAYNE LARRY FISH IN THE OFFICES OF
W.L.FISH & COMPANY!
 PROFESSIONAL SURVEYORS AND MAPPERS
 5730 Corporate Way, Unit 100, West Palm Beach, Florida 33407
 Phone: (561)615-9266 L.B. 6216 Fax: (561)615-9270
 E-mail: mappers@wlfish.com

TRACT 84

MODEL LAND CO. SUBDIVISION P.B. 5, PG. 79

TRACT 85

TRACT 85